Church Services

LIBERTY BAPTIST

Dr. Thomas D. Lea, Pastor
Appomattox, Virginia
SERVICES—
Sunday School –9:45 a.m.
Morning Worship –11:00 a.m.
Training Union –6:30 p.m.
Evening Worship –7:30 p.m.
WEDNESDAY—
Prayer Meeting–7:30 p.m.

MEMORIAL METHODIST

Virginia Ave & Court Street
Rev. Alfred Eastman
Church School –9:45 a.m.
C. S. Sunday Men Wheeler
Worship – 11:00 a.m.
Methodist Youth Fellowship – 6:15 p.m.
Worship –7:30 p.m.
TUESDAY –
Sanctuary Choir –7:30 p.m.

BIBLE BAPTIST

Sunday School – 10 a.m.
Morning Worship – 11 a.m.
Seniature Choir – 5:45 p.m.
Adult Choir – 7 p.m.
Youth Rally – 6:45 p.m.
Evening Worship – 7:30 p.m.
WEDNESDAY
Prayer Meeting –7:30 p.m.

ST. ANN'S EPISCOPAL

Oakleigh Avenue
Sunday
9:30 –
Rev. W.M. Latta, Vicar

ADVENTIST CHURCH

Harold N. Fresee, Pastor
Appomattox, Va.
Sabbath School Lesson No. 10 for Sept. 6, 1969
Subject — "Be careful for Nothing"
Memory Verse: "Be careful for nothing; but in everything by prayer and supplication with thanksgiving let your requests be made known unto God." Phil. 4:6. Lesson Outline: Phase 1. Importance of the command, Q1. God displeased when we worry. Matt. 6:25-34, Q2 —Especially for our time. Luke 21: 34. Phase 2. Reasons for Heeding His the Command. Q3. God remembers us. Q4. God cares for us. 1 Peter 5:7. Q5. God promises to supply all our needs. Phil. 4:19. Q6. Effects of our mental attitudes. Prov. 17: 22. Q7. Because God remembers the sparrow. Luke 12:6, 7. Phase 3. Aids in obeying the command. Q8. Prayer and faith. Phil. 4:6, Q9. Full surrender and trust in God. Ps. 37:3-5 Phase 4. Example of God's Care for His Children. Q10. Revealed in Joseph's experience. Gen. 45:5-7. Q11. The miracle of the oil 2 Kings 4:1-7. Q12. Paul's hands contributed to the "furtherance of the gospel." Phil. 1:12,19. Q13. Christ's contact with the Syrophoenician woman. Matt. 15:21-28.
Lesson Summary—God is displeased when we worry "All who have chosen God's service are to rest in His loving care. Jesus gives reasons why we should not worry in Matt. 6:25-34. Christ pointed to the birds flying in the heavens to the flowers of the field, and bade us consider these objects of God's creation. "Are not ye of much more value than they?" The little brown sparrow is watched over by providence. The flowers and grass of the field, share the notice and care of our heavenly Father. The Master Artist has taken thought for the lilies making them so beautiful that they outshine the glory of Solomon. How much more does He care for man who is the image and glory of God.
Will the Lord forget His people in this trying hour? Did He forget faithful Noah at the time of the flood? Did He forget Lot when fire came down from heaven and consumed the cities of the plain? Did He forget Joseph in Egypt? Did He forget Elijah when his life was endangered or all the other servants when their lives were threatened. These are examples of God's care for all His children. He wants us to spread out our cases before Him and in faith rest in His loving care.
Sabbath School at 9:30
Worship Service 11:00 o'clock
Remember: You are invited to join us. Come!

PRESBYTERIAN CHURCHES

APPOMATTOX C. H. —
Sunday School — 10 a.m.
Morning Worship - 11 a.m.
Anthem: "Living For Jesus" by Lowden
Message: "Here Am I"
MONDAY
Choir - 7 p.m.
Prayer - 8 p.m.

WALKER'S —
Morning Worship - 9:45 a.m.
Message: "Look and you will receive"
Sunday School - 10:45 a.m.

STONEWALL —
Sunday School - 9:45 a.m.

Date Change For Appo WMU

The Workshop for The Appomattox Association WMU has been changed from September 29 to Monday, Sept. 22 at 7:30 p.m. at Liberty Baptist Church.

Each Associational officer will preview her work for the coming year plus contributing to a panel discussion concerning changes coming up in October, 1970. Panel speakers will include Mrs. K. E. Cooley, Brookneal, Enlistment chairman; Mrs Robert Hubbard, Study chairman; Mrs. Ben Marshall, Stewardship and Prayer; Mrs. Effie Sublett, of Phenix, Mission Action. Mrs. J. D. Puckett, YWA Chairman, of Brookneal; Mrs. Harry Foster, Brookneal, GA's; Mrs. J. L. Mason, Phenix, Sunbeams. Also speaking will be Mrs. A. R. Harwood, State Missions Study chairman.

Rev. Merle E. Shepherd

Revival Services

Revival services will begin at Salem Methodist Church, Spout Spring on Sunday, Sept. 14 continuing to Friday Sept. 19th. Services each evening at 7:45. The Reverend Merle E. Shepherd will be guest speaker. Rev. Shepherd is pastor of Forest, Shiloh, Charge of the Lynchburg District. Come and hear some good preaching. Host pastor is the Rev. Floyd J. Wingfield, Sr. All are welcome.

Jerry Falwell Will Preach

The Reverend Jerry Falwell, pastor of Thomas Road Baptist Church, will be preaching in a Sunday afternoon service, Sept. 14, at the Concord Presbyterian Church, (Route 638 on the Charlotte-Appomattox county line.) The service will be held at 3 p.m. and the public is cordially invited to attend.

Presbytery School To Be Held Here

Appomattox Presbytery will conduct a Leadership Training School in the Appomattox Court House Presbyterian Church this month. The School will begin on September 21 and continue the 24th and 28th. The two Sunday sessions will be held from 3:30 to 8:30 p.m. and the wednesday session from 7:30 to 9:00 p.m.

Classes will be held for all teachers of the Sunday School, with emphasis on the philosophy and methods of teaching. There will also be classes for elders and deacons, which will be devoted to a study, primarily of the book of Church Order.

All Churches in Appomattox Presbytery are urged to send their teachers and officers.

ST. LUKE

A large number of people attended the regular preaching services and communion at the St. Luke Baptist Church Sunday Sept. 7. Rev. O. N. Marshall preached. The subject was The Man At The Gate. This was great and enjoyed and well taken.

Mrs. Alfreda Laughorn, at the piano, The choir sang hymns suited to the particular services. The offering for the day was very good.

Rev. J. A. Shelton, retired pastor, was present. Some visitors were present included Mrs. G. N. Marshall, the wife of the preacher, his mother, Mrs. Louise Marshall, two sons of the preacher, Fratrick and Graham.

Dinner guests in the home of Mr. and Mrs. Charles H. Canada Sunday were Rev. J. A. Shelton, Rev. and Mrs. G. N. Marshall, their sons, Fratrick and Graham, Mrs. Louise Marshall, Mr. James Clanton and Mr. Bernard Carter.

Mrs. Inez Pattrick and her five children were callers in the same home in the evening.

Mr. Philip Williamson from Washington, D. C. is visiting his grandmother, Mrs. Mollie W. Hunter, and his aunts and relatives at their home, Rt. 1, Brookneal, Va.

Miss Olie Pannell of Lynchburg is on the sick list at this writing.

County Line

Mr. and Mrs. Everette Ferguson visited Mrs. Lenard Cawthorne in Lynchburg General Hospital Sunday. They also visited Mrs. Mack Powell, who is suppose to come home from the hospital today.

Mr. and Mrs. Arthur Mullins, Andy Mullins and Mr. and Mrs. Verne Jones visited Mr. and Mrs. Jack Jones in Richmond Sunday.

Mr. Victor Jones of Newport News spent Saturday night in the home of Vernie Jones.

Mr. Victor Jones, Mr. and Mrs. Vernie Jones visited Mrs. Edward Harris of Phenix Saturday night.

Mr. and Mrs. George Nash and Cheryl of Lynchburg spent the week end with Mr. and Mrs. Elliott Nash and Cecil. Others visiting in this home Sunday were Mr. and Mrs. Nelson Mann and boys, Mr. Carroll Mann, and Mr. and Mrs. Lynwood Love Jr. and son.

Mrs. Carroll Jennings of Lynchburg and Mr. and Mrs. Shelby Tucker went to Harrisonburg Sunday.

Only you can PREVENT FOREST FIRES!

Mr. and Mrs. T. J. Harvey

Birthday Celebration

Mrs. T. J. Harvey (Maxie) celebrated her 91st Birthday Sunday September 7 after home 306 West 26 Street, Richmond, Virginia.

Yellow mums and other arrangements of golden flowers decorated the spacious rooms of the Harvey Home.

The traditional birthday cake carried out the color scheme of gold and lavender in the center of the dining table from which the buffet style dinner was served.

The honoree was presented a yellow corsage and other gifts, by members of her church preceding the birthday celebration, attended by her family and relatives.

Those present were her husband, Mr. T. J. Harvey and daughter, Mrs. Eva Hayden, of Richmond, a son and his wife, Mr. and Mrs. T. C. Harvey of Appomattox, Va; two brothers and their wives, Mr. and Mrs. Leslie Coleman and Mr. and Mrs. Robert Coleman of Appomattox; two sisters, Mrs. J. J. Chernault and Mrs. Nathlie Robinson of Appomattox; grand children and their families, Mr. and Mrs. Dickie Harvey, 3 children and Mrs. Mary Griffin of Richmond.

Also attending were Mr. and Mrs. Richard Jones and two children of Richmond; Mr. and Mrs. Charlie Harvey and three children of Wilson, N. C.; Mr. and Mrs. Richard Carson and two children of Concord; Mr. and Mrs. Ralph Robinson and two children of Madison Heights, Va. Nieces and nephews were Mr. and Mrs. Ed Blackwell; Mr. Clark Chernault, Mr. Jimmy Chernault, all of Appomattox; Mrs. Ernest Robinson of Richmond, and Mr. and Mrs. Kyle Coleman of Appomattox, Va.

After the many gifts were opened a water melon feast was enjoyed on the rear lawn, amid an array of the flowers of Mr. Harvey's flower garden for which he is well known.

Mt. Airy Baptist

Service was conducted successfully Sunday by the Pastor, Rev. H. W. Pryor with a special offering for the Flood Victims.

The Junior Choir enjoyed the Musical Program Sunday at the Galilee Church.

The President of the Senior Choir is asking all members to please be present and prepared to sing Sunday at the Scott Zion Baptist Church. The time will be 3:00 p.m.

Mr. and Mrs. Payton Humbles enjoyed having all their children home Sunday for a most gracious reunion and delicious dinner. Visiting also in the home of the Humbles' were a niece of Mrs. Humbles from New York Mrs. Gladys Smith and children She also visited another aunt, Mr. and Mrs. Job Humbles and family and a cousin, Mrs. Serena Mosely and family.

Mrs. Betty Jones McCoy and daughter is visiting a uncle, Mr. Herbert Green in California and will also visit her husband, Seaman Calvin McCoy aboard the U. S. S. Hornet.

Mrs. Pearl Booker and Mrs. Ruby Daye have returned home after visiting in Beckley, West Virginia and Oakhill West Va. They were accompanied back home by their brother, Mr. Theodore Pennix and his son and grandsons. Mrs. Pearl Booker retired a few days ago and the Mt. Airy community would like to pass this little poem on to her:

"When you wake up in the morning,
And the sun is in the skies
Be glad in your heart and remember,
The little clock gave no warning.

Because you are retiring."

Mrs. Annie Swing and family from New York and Mr. George W. Humbles and family from Washington, D. C. recently visited their brothers, Mr. and Mrs. Payton Humbles and family and their niece, Mrs. Serena Mosely and family.

The pastor and Church extend a cheerful get well message to the sick of the church. They are Mrs. Rosa Humbles, Mr. T. R. Pennix and Mrs. Liz Hancock.

The Pastor and Church extends its deepest sympathy to the Canaan Baptist Church in the loss of your beloved Pastor. We bow in humble submission to the will of him that doeth all things well.

"We cannot say, and will not say
That he is dead, he is just away!
With a cheery smile and a wave of the hand
He has wandered into an unknown land,
In the love of there as the love of here
Think of him still as the same,
We say
He is not dead, he is just away.

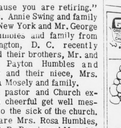
Knock on any door for help and find people who care about cancer. Give generously. American Cancer Society

EAS FIREWOO
New E-Z HOMELIT Chain Saw
Whether you're cutting for own use or for profit, E-Z grows quicker when you keep easy-handling HOMELITE cuts through an 8" when in 3½ seconds!
Come in and see this powerhouse

Poe Hdwe Co
Appomattox, Virginia
Plenty Parking

WE LOVE OUR CHILDREN DRIVE SAFELY

Unfasten your seat belts. Unwind on the Pocahontas. You have nothing to lose but the jitters.

Calling all passengers Norfolk to Cincinnati. Calling your attention to Norfolk and Western's Pocahontas: the unplain train. Face lifted. Air conditioned. Scenic domed. Wining car. Dining car. Reclining seats. Room to roam. Roomettes. Bedrooms. (A meal on the house to every sleeper.) Group prices. Troop prices. (A deal on the fare to every family.) Hard cash (or credit card) accepted. Smooth going guaranteed.

Catch Pocahontas: the unplain train at all these stops.

SCHEDULE
Read Down (Eastern Time)

Miles			P.M.	P.M.			A.M.
0	Lv NORFOLK	Ar	5:10	8:35	255.6	Lv ROANOKE	Ar
25.2	" Suffolk	"	4:23	9:20	288.2	" Christiansburg	"
54.2	" Wakefield, Va.	"	3:56	10:15	327.2	" Narrows	"
61.7	" Waverly, Va.	"	3:49	11:15	356.5	Ar BLUEFIELD, W. VA.	Lv
84.2	Ar PETERSBURG	Lv	3:25	11:30	356.5	Lv BLUEFIELD, W. VA.	Ar
84.2	Lv PETERSBURG	Ar	3:00	12:04	378.6	" North Fork	"
121.5	" Blackstone	"	2:16	12:28	390.7	" Welch	"
132.1	" Crewe	"	2.05	....	409.0	" Iaeger	"
153.4	" Farmville	"	1:30	2:10	456.1	Ar WILLIAMSON	Lv
170.5	" Pamplin	"	1:05	2:15	456.1	Lv WILLIAMSON	Ar
181.4	" Appomattox	"	12:55	3:53	529.1	" Kenova, W. VA.	"
205.6	Ar LYNCHBURG	Lv	12:25	4:12	541.1	" Ironton, O.	"
205.6	Lv LYNCHBURG	Ar	12:10	4:45	568.3	Ar PORTSMOUTH	Lv
227.5	" Bedford	"	11:45	5:00	568.3	Lv PORTSMOUTH	Ar
255.6	Ar ROANOKE	Lv	11:10	5:42	602.6	" Peebles	"
				6:02	617.3	" Winchester	"
				6:14	626.8	" Sardinia	"
				7:35	679.9	" CINCINNATI	"
				A.M.		Ar (Union Term)	Lv

Call your Norfolk & Western ticket office for details.

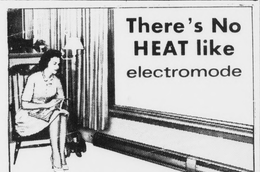
There's No HEAT like electromode
modern ELECTRIC BASEBOARD HEAT
Electromode low Level Baseboard Heaters provide just this type of efficient, safe electric flameless heat. Spreading radiant, "natural" warmth along outer walls, under windows and across the floor, you are treated to the utmost in gracious living. Customized fittings impart a pleasing, flowing appearance and blend effectively with baseboard wall tones.
Now is the time for you to enjoy the comfort, convenience and beauty of this modern heating system in your home.
SINGER ELECTRIC HEATING PRODUCTS
RANSON ELECTRIC CO. INC.
EVERGREEN, VIRGINIA
VERGO REDDY KILOWATT RECOMMENDED ELECTRIC HEATING AND COOLING CONTRACTOR

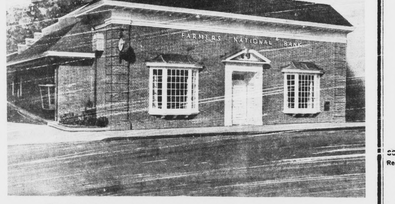

HAVE A SOLID BASE
Security, when your family needs it most, starts with your first deposit in a Savings Account here. With a regular savings plan and interest compounded regularly, you'll have the cash-on-hand to meet any emergency. And we offer a full range of banking services . . . Checking Accounts, Loans, Mortgages . . . all your family will ever need . . . financially.
ALSO SEE US FOR
NO SERVICE CHARGE CHECKING ACCOUNTS
NO MINIMUM BALANCE REQUIRED
FARMERS NATIONAL BANK
YOUR HOME-OWNED AND OPERATED BANK
APPOMATTOX, VIRGINIA
Member Federal Deposit Insurance Corporation
Member Federal Reserve System

MRS. DANIEL WENCIL HERNCALL

Annie Jean Pugh Weds Daniel Wencil Herncall

The marriage of Miss Jane Beverley McCraw, daughter of Mr. and Mrs. Daney Bernard McCraw of Appomattox, Jesse Newton Judy, son of Mr. and Mrs. Charles Newton Judy of Botetourt, took place Saturday afternoon at 4 o'clock in Hebron Baptist Church in Stonewall.

The Rev. George H. Lawrence pastor of the church, officiated at the double ring ceremony. Nuptial music was provided by Mrs. Robert Harris, organist, and Miss Beth Massey, soloist. The bride was given in marriage by her father.

Miss Sherry Elizabeth McCraw, sister of the bride, was honor attendant. Other attendants were Miss Beth Massey of Pamplin and Miss Marlean Lumpkin of Scottsville, cousin of the bride.

Mr. Judy was best man for his son. Ushers were Tom H. Harrison of Appomattox, John O. Harrison of Blacksburg, Crawford T. Roach of Buckingham, cousins of the groom, and Jon Gay McCraw of Appomattox brother of the bride.

Following the ceremony, the reception was held in the church social hall.

The bride is a member of the junior class at Virginia Polytechnic Institute. The bridegroom is a senior at Virginia Polytechnic Institute.

After a wedding trip to The Smokies and Gatlinburg, Tenn., the couple will live in Blacksburg.

Mr. and Mrs. Billy Dickerson of Newport News announce the birth of William Matthew, born August 23. Maternal grandmother is Mrs. DeWitt T. Goin and paternal grandparents are Mr. and Mrs. W. W. Dickerson of Farmville.

MRS JESSE NEWTON JUDY
Formerly Miss Jane Beverley McCraw

Judy-McCraw Vows Exchanged

Mr. and Mrs. Elizabeth Smith of Richmond, Miss Louise Walton Mauro of Arnold, Md., and Miss Linda Susan Hall of Springfield. Their gowns were similar in design to that of the honor attendant. Each wore a headpiece of yellow carnations and carried a colonial bouquet of yellow and white carnations.

Jo Anne Stanley, cousin of the bridegroom, was flower girl.

Dewey Coleman Floyd of Appomattox was best man. Ushers were John Reginald Pugh III, brother of the bride, Donald Gray Blankinship, Ronald Leo Cox of Bedford, Forrest Stradley Wagoner II of Richmond, Robert Kent Stanley, cousin of the bridegroom, and Tim Harvey of Altavista, formerly of Lynchburg.

The parents of the bride were hosts for a reception at their home, 3908 Peakland Place, following the ceremony.

The bride is a graduate of E. C. Glass High School and attended Radford College. She will receive a BA degree in Elementary Education from Lynchburg College in June.

The bridegroom is a graduate of Appomattox High School and attended Duke University. He will receive a BS in business from Lynchburg College in August.

After a Southern wedding trip, the couple will live in Lynchburg.

Williams-Burke Vows Exchanged

Mr. and Mrs. William Wood Burke of Appomattox, announce the marriage of their daughter, Margaret Susan Burke, to Maurice Andrew Williams, Jr., son of Mr. and Mrs. Maurice Andrew Williams, Sr. of Forest, Va.

The Rev. Van E. Cosh officiated at the double ring ceremony which took place August 23th at 8 p.m. in the Bethany Methodist Church, at Forest, Va.

The couple will live at Rt. 1 Forest, Virginia.

Mr. and Mrs. Thomas O. Elder and Mr. Richard Morgon of Blacksburg, Va. visited in the home of Mrs. Don Moses and Mrs. T. C. Harvey Jr. and brothers over the week end.

* * *

Mr. and Mrs. Don Moses, Jr. and Mrs. R. F. Weaver of Baltimore, Md. are visiting this week in the home of Mrs. Don Moses and Mrs. T. C. Harvey Jr. and nephews.

* * *

Art Classes Begin Sept. 16th

The Appomattox Woman's Club is again sponsoring art classes this year for both children and adults, according to Lloyd Hudson, fine arts chairman for the club.

The starting date is Tuesday, September 16th, and the instructor will be Mr. Hugh Gaunt, of Lynchburg, who was also instructor here for the past two years. The Woman's Club is fortunate to have Mr. Gaunt again this year as he is an excellent instructor for both beginners and the more advanced students.

Mrs. Williams, Captain of the Appomattox County Rescue Squad has agreed to let the Club use the squad again this year for the classes for children, which will be held Tuesday from 3:30 to 4:30 p.m., is filled already, however, there is room available in the adult classes for a few more students.

Two classes are offered for adults, one beginning at 10 a.m. through 12 p.m. each Tuesday and the other between 1 and 3 p.m. The adult classes are for a series of 15 lessons, also.

Those interested, whether beginners or experienced painters, are asked to contact Mrs. Lloyd Hudson, phone 352-8487, or Mrs. W. M. Abbitt, phone 352-3511, for further information. Classes are filling up fast so if you are interested, please contact one of the above mentioned as soon as possible.

T. REBEL
WEAT SHIRT
$3.25
APPOMATTOX DRUG STORE
Formerly Sneed's Pharmacy
Rexall Owned Drug Store
APPOMATTOX, VIRGINIA

Hallmark
Elliott Florist & Gift Shop
presents
HALLMARK CARDS
PLEASE COME IN AND BROWSE

It's about time he got the accurate time. With ACCUTRON® he'll never be without it.

ACCUTRON CALENDAR "GRF" $175.00
The Accutron movement does not depend on watchworks. Instead, an electronic-powered tuning fork keeps precise time through vibrations. In fact, Bulova guarantees monthly accuracy to within 1 minute.*
ACCUTRON* by BULOVA
It goes hm-m-m-m.
Gaines' Jeweler
Main Street
Appomattox, Va.
*We will adjust timekeeping to this tolerance, if necessary. Guarantee is for one year.

Personals

Mr. and Mrs. Herbert Jamerson and Mrs. Gladys Reynolds are leaving Wednesday for a trip to Mexico.

* * *

Dr. and Mrs. Wilber F. Burger, of Lynchburg, were dinner guests Monday evening of Mr. and Mrs. H. C. Pulliam. Dr. Burger is the newphew of Mrs. Pulliam.

* * *

Mr. and Mrs. Jacob Lewis had as their luncheon guests Sunday: Mr. and Mrs. Edwin Vaughan, of Victoria; Mr. and Mrs. Stewart Brockwell, of Richmond; Mr. and Mrs. Luther Lewis of Spout Spring; John Lewis, of Roanoke; Mr. and Mrs. Ray Lewis and son, Eddie; Mr. and Mrs. Robert Poole and son, Bob; Mr. and Mrs. W. Lloyd Vaughan and son, Bill; Nancy and Bill Lewis.

Mrs. DeWitt T. Goin has returned home after a months visit with her daughters, Mary Frances and Margaret Ann of San Francisco, and her son and his family, Mr. and Mrs. Hunter Goin, Debbie, DeWitt, and Lisa Marie of Novato. She was accompanied by her daughters while visiting Mr. and Mrs. Jim Fox and children, Randy, Kathy and Jimmy of Bakersfield, California before returning home.

* * *

Approximately seventy-five persons attended the annual reunion of the late B. D. and Anna F. Dickerson which was held on Sunday, September 7th. Four of their children were present, namely; Mrs. L. K. Almond, Mrs. W. T. Hanson, L. E. Dickerson and H. D. Dickerson.

* * *

The Appomattox Chapter, United Daughters of the Confederacy will meet Thursday evening, September 17th at 7:30 with Mrs. A. B. Cole, of Spout Spring.

* * *

Mr. and Mrs. O. C. Hall and daughter Lynda, recently vacationed at Nags Head, N. C. While there, they saw the outdoor drama, The Lost Colony at Manteo.

* * *

Mr. and Mrs. K. E. Coleman and Miss Betsy Jones accompanied by Misses Debbie Ford and Marilyn Moorhead, of Lynchburg, motored to Lexington Sunday where they visited Cadets Ken Coleman, Tommy Lawson and Jerry Acuff, students at V.M.I.

Mrs. W. H. Almond is improving slowly at her home from a recent illness. Visiting her Sunday were: Mr. and Mrs. D. Henry Almond and son, Billy, of Richmond, and Mr. and Mrs. Jimbo Franklin and son, Melvin of Appomattox.

* * *

Miss Lynda Hall and Charles Brown of Gladstone were recent guests of Mr. and Mrs. Ralph Frost and their daughter, Miss Diane Frost, of Virginia Beach, staying in their summer beachhouse. Also present was Mr. Don Horsley of Suffolk. Miss Hall and Miss Frost will be roommates at Radford College where they are members of the Senior Class.

* * *

Mr. and Mrs. David Reid and daughters, Betty and Barbara returned home Saturday after visiting Mr. and Mrs. David Reid, Jr. in Kansas City, Missouri. While there, they did some sight-seeing and saw a lot of interesting things. They also visited Mr. and Mrs. Kenneth Bapty and daughter of Delton, Missouri, and Mr. and Mrs. Thomas Haneskrat and family of Lawrence, Kansas.

* * *

Mrs. Carlton Godsey returned to her home Monday after a visit with her brother and sister-in-law, Mr. and Mrs. Howard B. Freeman, who reside, Tenn. Mrs. Godsey was accompanied by her mother, Mrs. J. L. Freeman, who remained for an extended visit.

* * *

Mr. and Mrs. R. B. McCormick motored to Chattanooga, Tenn. recently accompanied by their daughter, Miss Maurine McCormick, who is a student at Tennessee Temple College.

* * *

Those visiting in the home of Mr. and Mrs. Early Franklin over the week end were Mr. and Mrs. Bob Jenkins and Cynthia of Lynchburg, Mr. and Mrs. David Franklin, Mr. and Mrs. Jim Franklin and Melvin, Mr. and Mrs. Cliff Franklin, Mr. and Mrs. Allen Franklin, Sheila and Randy all of Appomattox; Mr. and Mrs. Lawrence Franklin of Blue Ridge, Mr. and Mrs. Wallace Meginnson and Margie of Spout Spring, and Mr. James H. Maxwell.

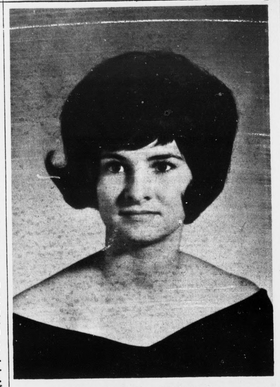

Miss Angela Cheryl McCormick

Announce Engagement

Mrs. Vera Childress McCormick of Gladstone announces the engagement of her daughter, Angela Cheryl, to Joseph Edward LeGrand, son of Mr. and Mrs. Thomas E. LeGrand of Appomattox.

Miss McCormick is also the daughter of Mr. H. M. McCormick of Gladstone. She is a 1969 graduate of Appomattox High School. Mr. LeGrand is a graduate of Appomattox High and is employed in Lynchburg.

The wedding will take place Sept. 26 at Maple Grove Baptist Church. Although no invitations are being issued, friends and relatives are expected to attend.

Mrs. Glen Morris, who underwent surgery last week at the Virginia Baptist Hospital returned to her home at Pamplin Saturday.

* * *

Mark Franklin, 2 years old, son of Mr. and Mrs. Clarence Franklin will enter the Virginia Baptist Hospital Tuesday for a tonsillectomy.

* * *

Compare Westinghouse LAUNDROMAT® WASHER ECONOMY!
SAVE WATER! SAVE DETERGENT! SAVE MONEY!
Westinghouse "HEAVY DUTY" FRONT LOADING LAUNDROMAT WASHER
Westinghouse "HEAVY DUTY" FRONT LOADING LAUNDROMAT WASHER with exclusive new "Weigh-to-Save"™ door

• Convenient drop-down loading door
• Permanent press and gentle wash cycles
• 4 position water temperature control
$240.00 Other models available from $175.00
Matching dryers available with all Westinghouse front loading Laundromat washers
• "Weigh-To-Save" door lets you wash every third load free!
• Special permanent press and gentle wash cycles
• 5 pushbutton water temperature selector
$250.00
NATIONWIDE sure service
POE HARDWARE CO., INC.
CHURCH STREET APPOMATTOX, VIRGINIA

Come to Where the Flavor is!
Hickory House Presents Another First Beginning Tues. Sept. 16, 1969 for your convenience we will have CURB SERVICE From 4:30 P.M. until Closing
Just blink your lights and let us serve you in your car
We are now serving along with our famous Hickory Pit BBQ Chicken

"My Mother's" deep fried Chicken
Fresh Chicken breaded our special way and fried Golden Crisp.
Large $1.40 Small 99¢
HICKORY HOUSE EXTENDS THE HAND OF FRIENDSHIP